5867-PS		
City - PASADENA	**Notes -**	**Zipcode -** 91107

UNIVERSAL LOCATIONS, inc.

UNIVERSAL LOCATIONS, inc.

UNIVERSAL LOCATIONS, inc.

UNIVERSAL LOCATIONS, inc.

UNIVERSAL LOCATIONS, inc.

ERSAL LOCATIONS, inc.

ERSAL LOCATIONS, inc.

ERSAL LOCATIONS, inc.
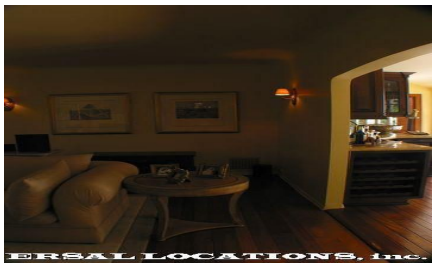
ERSAL LOCATIONS, inc.

UNIVERSAL LOCATIONS, inc.

UNIVERSAL LOCATIONS, inc.

UNIVERSAL LOCATIONS, inc.
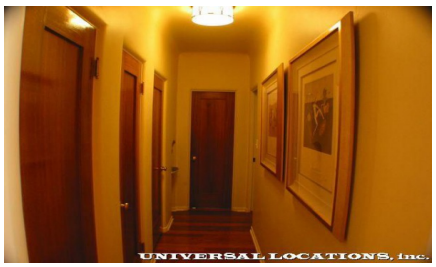
UNIVERSAL LOCATIONS, inc.

UNIVERSAL LOCATIONS, inc.

UNIVERSAL LOCATIONS, inc.

UNIVERSAL LOCATIONS, inc.

ERSAL LOCATIONS, inc.
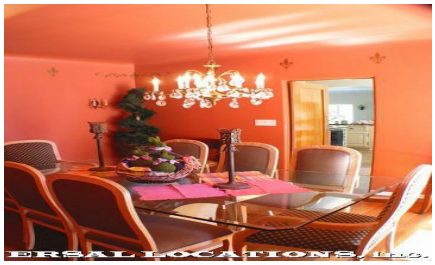
ERSAL LOCATIONS, inc.

ERSAL LOCATIONS, inc.

UNIVERSAL LOCATIONS, inc.

UNIVERSAL LOCATIONS, inc.

UNIVERSAL LOCATIONS, inc.

UNIVERSAL LOCATIONS, inc.

UNIVERSAL LOCATIONS, inc.

UNIVERSAL LOCATIONS, inc.

UNIVERSAL LOCATIONS, inc.

UNIVERSAL LOCATIONS, inc.

UNIVERSAL LOCATIONS, inc.

UNIVERSAL LOCATIONS, inc.

TOYS
UNIVERSAL LOCATIONS, inc.

UNIVERSAL LOCATIONS, inc.

UNIVERSAL LOCATIONS, inc.

UNIVERSAL LOCATIONS, inc.

TOYS
UNIVERSAL LOCATIONS, inc.

UNIVERSAL LOCATIONS, inc.

UNIVERSAL LOCATIONS, inc.

UNIVERSAL LOCATIONS, inc.

UNIVERSAL LOCATIONS, inc.

UNIVERSAL LOCATIONS, inc.

UNIVERSAL LOCATIONS, inc.

UNIVERSAL LOCATIONS, inc.

UNIVERSAL LOCATIONS, inc.

UNIVERSAL LOCATIONS, inc.

UNIVERSAL LOCATIONS, inc.

UNIVERSAL LOCATIONS, inc.

UNIVERSAL LOCATIONS, inc.

UNIVERSAL LOCATIONS, inc.

UNIVERSAL LOCATIONS, inc.

UNIVERSAL LOCATIONS, inc.

UNIVERSAL LOCATIONS, inc.

UNIVERSAL LOCATIONS, inc.

UNIVERSAL LOCATIONS, inc.

UNIVERSAL LOCATIONS, inc.

UNIVERSAL LOCATIONS, inc.

UNIVERSAL LOCATIONS, inc.

UNIVERSAL LOCATIONS, inc.

UNIVERSAL LOCATIONS, inc.

UNIVERSAL LOCATIONS, inc.

UNIVERSAL LOCATIONS, inc.

UNIVERSAL LOCATIONS, inc.

UNIVERSAL LOCATIONS, inc.
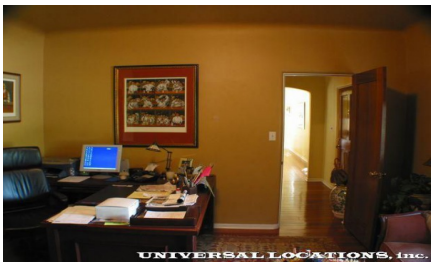
UNIVERSAL LOCATIONS, inc.

UNIVERSAL LOCATIONS, inc.

UNIVERSAL LOCATIONS, inc.

UNIVERSAL LOCATIONS, inc.

UNIVERSAL LOCATIONS, inc.

UNIVERSAL LOCATIONS, inc.

UNIVERSAL LOCATIONS, inc.

UNIVERSAL LOCATIONS, inc.

UNIVERSAL LOCATIONS, inc.

UNIVERSAL LOCATIONS, inc.

UNIVERSAL LOCATIONS, inc.

UNIVERSAL LOCATIONS, inc.

UNIVERSAL LOCATIONS, inc.

UNIVERSAL LOCATIONS, inc.

UNIVERSAL LOCATIONS, inc.

UNIVERSAL LOCATIONS

UNIVERSAL LOCATIONS

UNIVERSAL LOCATIONS